

SITE LOCATION MAP
Scale: 1/500

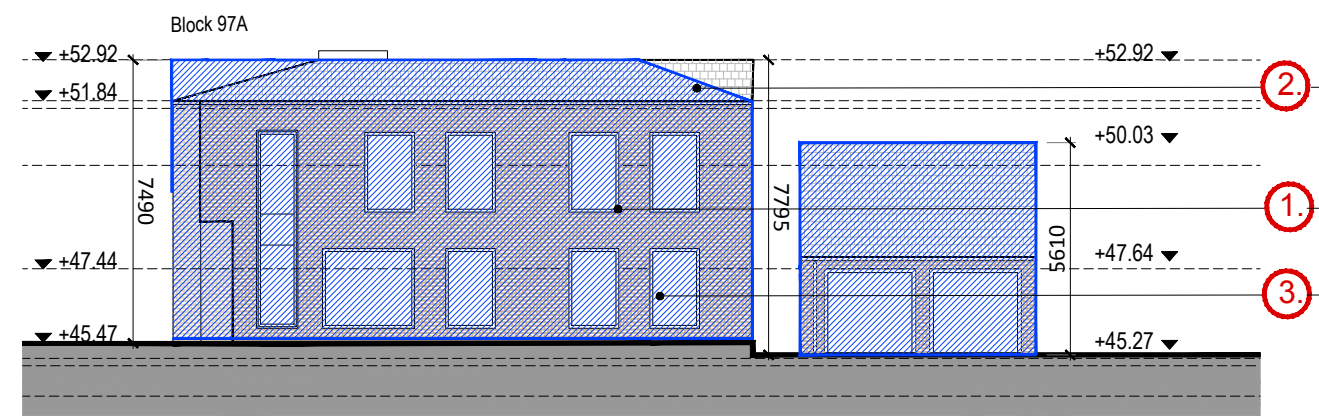

NORTH ELEVATION
Scale: 1/200

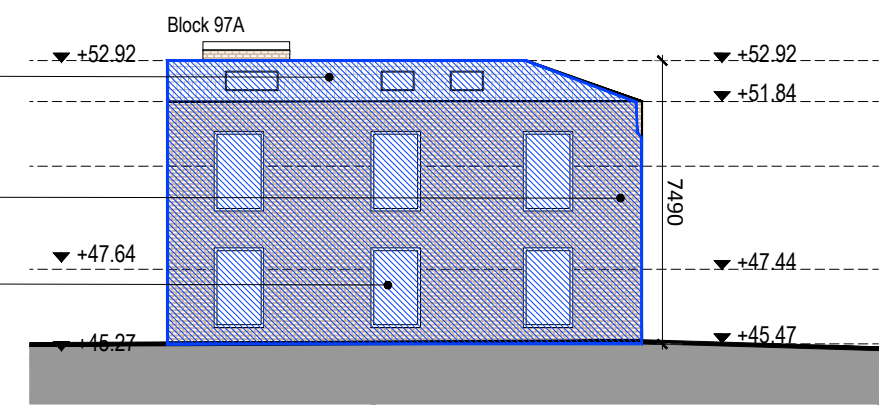

EAST ELEVATION
Scale: 1/200

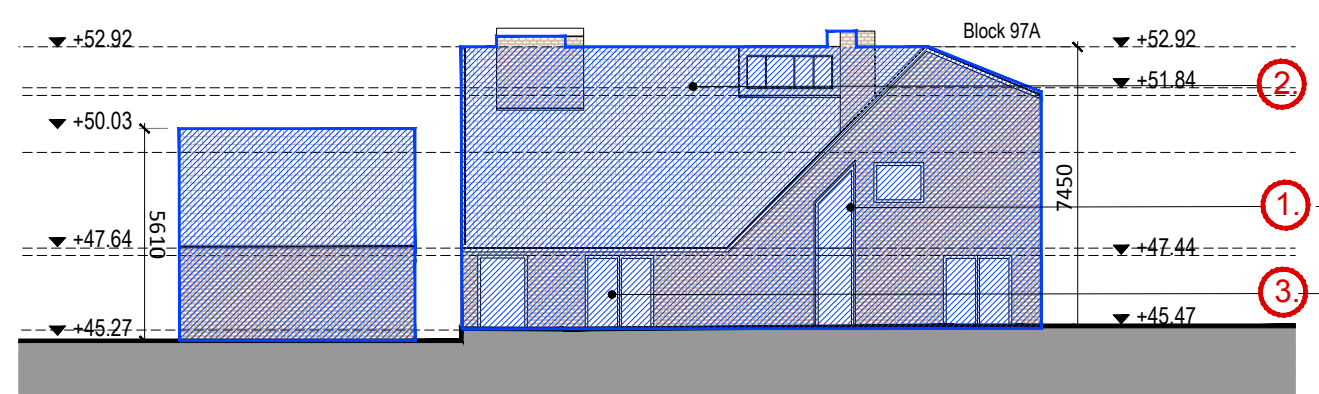

SOUTH ELEVATION
Scale: 1/200

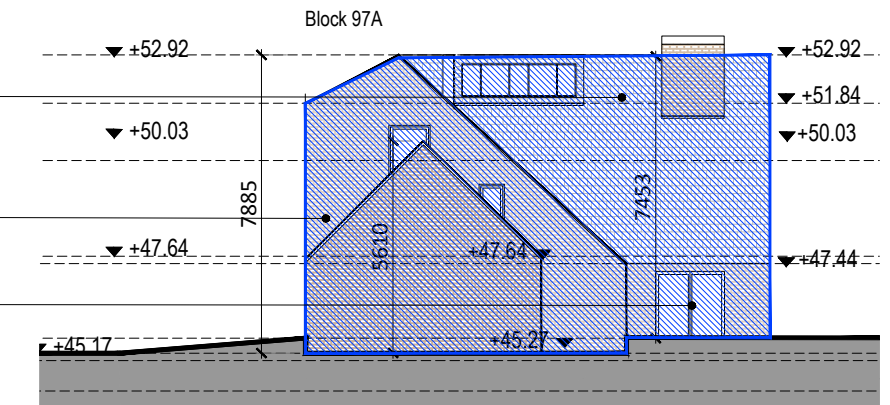

WEST ELEVATION
Scale: 1/200

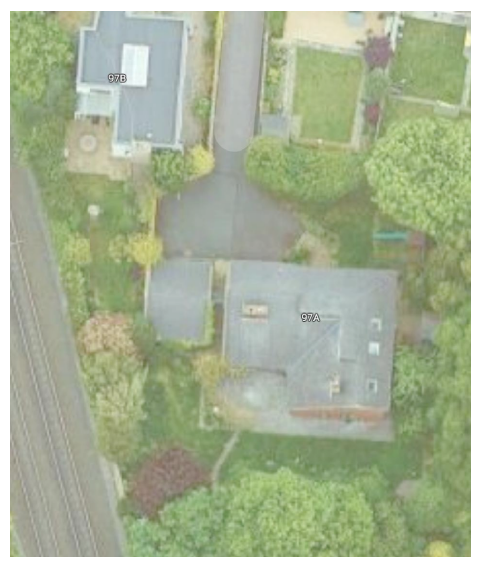

SATELLITE PICTURE FROM GOOGLE MAPS



Existing 97A Highfield Park Elevations

Existing Buildings to be demolished.
Total Area, circa: 190.5 sqm

MATERIALS LEGEND

1. FINISH RED BRICK FACADE
2. FINISH DARK GREY SLATE ROOF TILE
3. ALUMINUM THERMALLY-BROKEN DOUBLE-GLAZED WINDOW SYSTEM

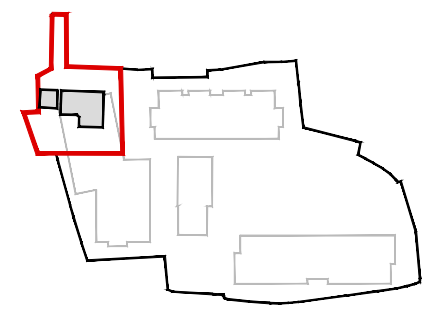

Revision Description	Date	Rev. No.	Issued by
Planning	11.01.21	P.03	EL
Draft Planning Package	11.06.20	P.02	SH
Pre-Planning 247 Response	28.01.20	P.01	EL

Figured dimensions only to be used. This drawing is copyright of O'Mahony Pike Architects Ltd. All information is shared as per approved use in accordance with BS1192(2007) + A2(2016), Table 5; Standard Codes for Suitability of Models and Documents. If 'Information Approval Check' is empty, this information has been shared at SO - WIP.

mahony pike

architecture | urban design
email: info@omahonypike.com
tel: +353 1 202 7400
fax: +353 1 283 0822
www.omahonypike.com

Dublin
The Chapel
Mount St. Anne's
Milltown, Dublin 6
D06 XN52 Ireland

Cork
26 South Mall
Cork City
Co. Cork
T12 R2RV Ireland

Project No.: 19012
Project Lead: SH
Drawn By:
Model No.: 19012-OMP-BD97A-ZZ-DR-A-2000
Purpose: STAGE 3 | PLANNING

Project: Frankfort Castle
Location: Old Frankfort, Dundrum, Dublin 14
Client: Hardwicke

Scale: A3: 1:200
Date Printed: 13-01-2021
Current Rev.: P.03

Drawing Title: Existing 97A highfield Park Elevations
Drawing No.: 19012-OMP-BD97A-ZZ-DR-A-2000

Suitability - Checked By - Date